

NO.	DATE	REVISIONS COMMENT	BY
1	7-20-16	PER NYS DOT COMMENTS	TN/DW
2	2-09-17	PER NYS DOT COMMENTS	PG
3	7-22-17	PER NYS DOT COMMENTS	EB
4	8-08-17	PER NYS DOT COMMENTS	EB
5	8-22-17	PER NYS DOT COMMENTS	PG
6	9-13-17	PER O&R UTILITY POLE LAYOUT	PG

**Dig Safely. New York**  
 Call Before You Dig  
 Wait the Required Time  
 Confirm Utility Response  
 Respect the Marks  
 Dig with Care  
**800-962-7962**  
 www.digsafelynewyork.com

PROJECT No.:	AJ14184
DRAWN BY:	TN
CHECKED BY:	PG
DATE:	7-30-2015
SCALE:	1" = 30'
CAD I.D.:	AJ14184-TCP

PROJECT:  
 INTERSECTION IMPROVEMENT PLANS  
 FOR  
 CITY OF MIDDLETOWN  
 PROPOSED ROUNDABOUT  
 PIN 875699  
 MIDDLETOWN BYPASS (C.R. 78)  
 & JAMES P. KELLY WAY (C.R. 108)  
 CITY OF MIDDLETOWN  
 ORANGE COUNTY, NY

APPROVED FOR CONSTRUCTION

**ATLANTIC TRAFFIC & DESIGN ENGINEERS, INC.**  
 35 Technology Drive  
 Warren, New Jersey 07059  
 Phone: (908) 769-5588  
 Fax: (908) 769-7733  
 New York State Certificate of Authorization No. 7634

**PAUL B. GOING**  
 PROFESSIONAL ENGINEER  
 NEW YORK LICENSE NO. 76261

SHEET TITLE:  
**WZTC PLAN PHASE IA (1 OF 2)**

SHEET NUMBER:  
**33**  
 OF 41

REVISION 6 9-13-2017

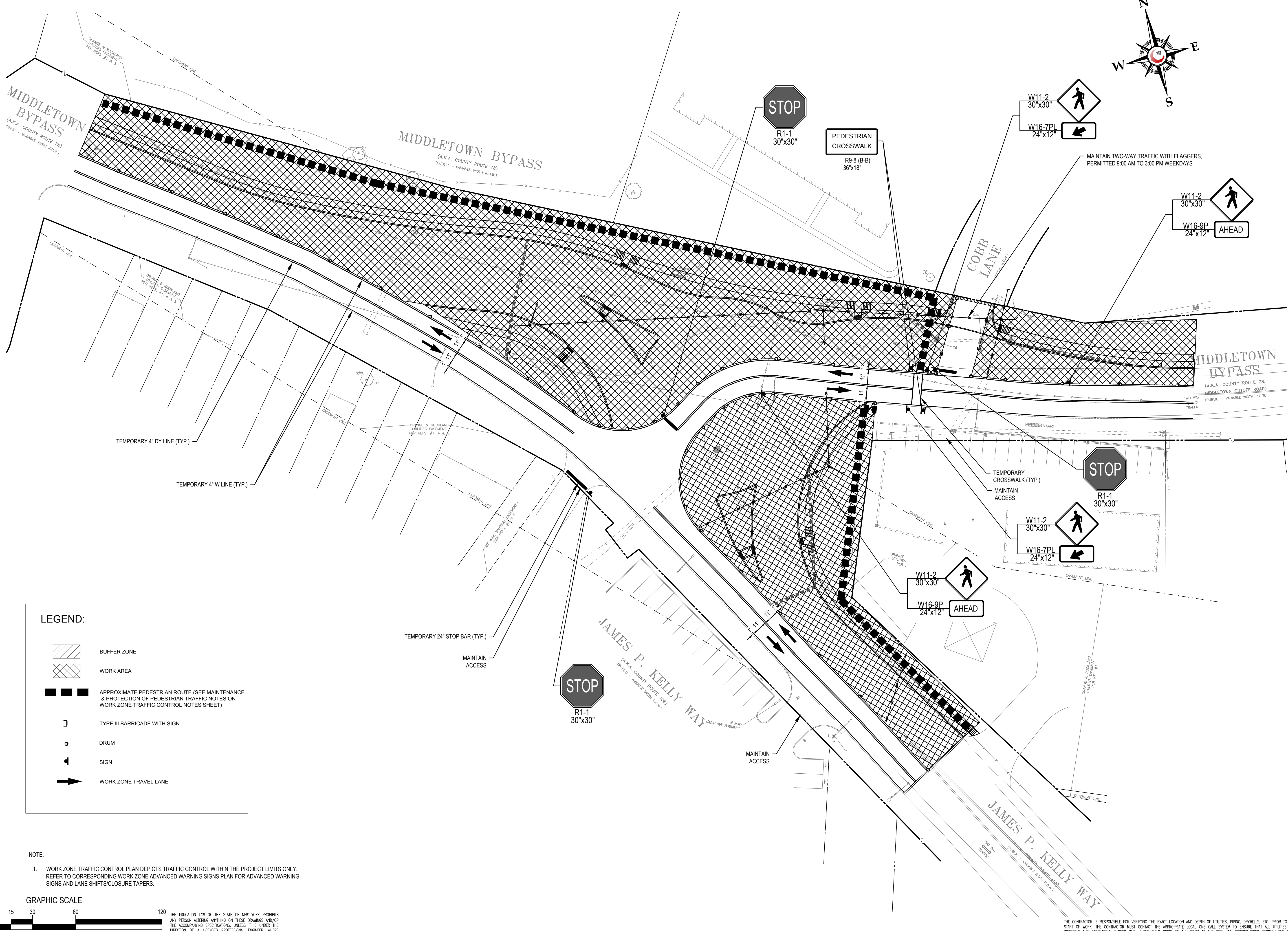

**LEGEND:**

- BUFFER ZONE
- WORK AREA
- APPROXIMATE PEDESTRIAN ROUTE (SEE MAINTENANCE & PROTECTION OF PEDESTRIAN TRAFFIC NOTES ON WORK ZONE TRAFFIC CONTROL NOTES SHEET)
- TYPE III BARRICADE WITH SIGN
- DRUM
- SIGN
- WORK ZONE TRAVEL LANE

NOTE:  
 1. WORK ZONE TRAFFIC CONTROL PLAN DEPICTS TRAFFIC CONTROL WITHIN THE PROJECT LIMITS ONLY. REFER TO CORRESPONDING WORK ZONE ADVANCED WARNING SIGNS PLAN FOR ADVANCED WARNING SIGNS AND LANE SHIFTS/CLOSURE TAPERS.

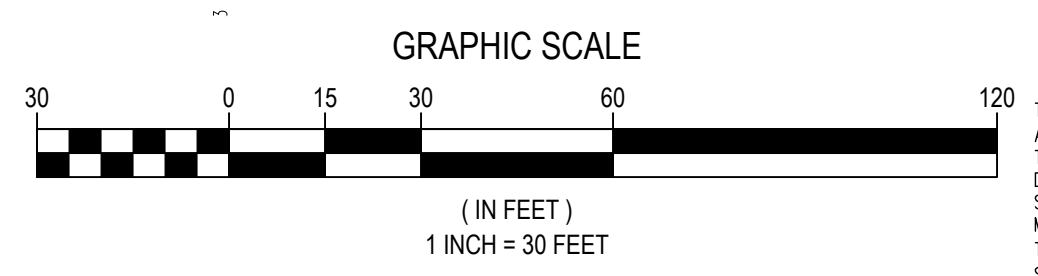

THE EDUCATION LAW OF THE STATE OF NEW YORK PROHIBITS ANY PERSON ALTERING ANYTHING ON THESE DRAWINGS AND/OR THE ACCOMPANYING SPECIFICATIONS, UNLESS IT IS UNDER THE DIRECTION OF A LICENSED PROFESSIONAL ENGINEER, WHERE SUCH ALTERATIONS ARE MADE, THE PROFESSIONAL ENGINEER MUST SIGN, SEAL, DATE AND DESCRIBE THE FULL EXTENT OF THE ALTERATION ON THE DRAWINGS AND/OR IN THE SPECIFICATIONS. (NYS EDUCATION LAW SECTION 2209-2)

THE CONTRACTOR IS RESPONSIBLE FOR VERIFYING THE EXACT LOCATION AND DEPTH OF UTILITIES, PIPES, DRYWELLS, ETC. PRIOR TO THE START OF WORK. THE CONTRACTOR MUST CONTACT THE APPROPRIATE LOCAL ONE CALL SYSTEM TO ENSURE THAT ALL UTILITIES ARE PROPERLY AND COMPLETELY MARKED OUT IN THE FIELD PRIOR TO ANY WORK AT THE SITE. ANY DISCREPANCIES BETWEEN THE FIELD LOCATIONS AND THE PLANS SHALL BE REPORTED TO THE ENGINEER IMMEDIATELY. THE CONTRACTOR IS ADVISED THAT UTILITY INFORMATION SHOWN ON THE PLAN IS A COMPILATION OF FIELD LOCATIONS BY VARIOUS UTILITY AGENCIES AND RECORD DRAWINGS AND MUST BE CONFIRMED ACCORDINGLY. THE CONTRACTOR IS ALSO ADVISED THAT ALL SUCH FACILITIES DISTURBED DURING CONSTRUCTION MUST BE REPAIRED OR REPLACED AT THE CONTRACTOR'S EXPENSE.

0.01-03-2015 17392633.dwg  
 X:\2014\AJ14184\CONSTRUCTION DOCUMENTS\CURRENT\AJ14184-TCP---SARVOD- TOP 1A  
 Plot Date: 9/13/2017 11:58:42 AM  
 Plot Size: 11.00 x 17.00  
 Plot Scale: 1" = 30'  
 Plot Path: X:\2014\AJ14184\CONSTRUCTION DOCUMENTS\CURRENT\AJ14184-TCP---SARVOD- TOP 1A  
 Plot Title: WZTC PLAN PHASE IA (1 OF 2)  
 Plot User: P. B. GOING  
 Plot Device: HP DesignJet T1100ps  
 Plot Color: True Color  
 Plot Font: Arial, 12pt  
 Plot Lineweight: 0.20  
 Plot Linecolor: Black  
 Plot Fillcolor: Black  
 Plot Filltype: Solid  
 Plot Stroke: On  
 Plot Scale: 1" = 30'  
 Plot Units: Feet  
 Plot Orientation: Landscape  
 Plot Sheet: 33 of 41  
 Plot Status: OK